McKean County Miner.

VOLUME XXVIII — SMETHPORT, PA., FRIDAY, JUNE 19, 1891. — NUMBER 24

NOTICE.

The Circulation of the MINER is greater by 500 than that of any paper published in McKean County, outside of Bradford.

McKean County Miner.

ROGERS & SON, Proprietors.

Arrival and Departure of Mails.

Mail via S. N. Y. & P. (Fairmont Branch) arrives at 11:10 a. m. and 7:30 p. m., and leaves at 1 p. m. and 1:30 p. m.

Mail via B. R. & P. R. R. arrives at 10 a. m. and 1:30 p. m., and leaves at 10:30 a. m. and 1:30 p. m.

Vermont & Congress Mail leaves at 11:15 p. m., and arrives at 7:30 p. m.

Common Mail arrives every Tuesday, Thursday and Saturday at 4 p. m., and departs, at 1:30 p. m. of same days.

Mails close 30 minutes before leaving time.

Money Orders will be issued on Letters Registered between 11 a. m. and 1:30 p. m.

Office open every Sunday for delivery of mail from 10 a. m. to 1 p. m.

E. M. ROGERS, P. M.

(Official Directory.

STATE.

Governor—Robert E. Pattison.
Lieutenant Governor—C. A. Waters.
State Treasurer—Henry K. Boyer.
Auditor General—Thomas McCamant.
Secretary of Internal Affairs—Thos. J. Stewart.

DISTRICT AND COUNTY

President Judge—A. O. Mitchell, Coudersport.
Additional Law Judge—Thomas A. Morrison, Smethport.
Member of Congress—J. W. Stone, Warren.
State Senator—Aubrey S. Parker, Wellsboro.
Members of Assembly—W. E. Mansfield, Tioga.
Central Committee—
District Attorney—J. W. Mullin, Smethport.
Sheriff—Malone Grimes, Smethport.
Prothonotary—J. W. McElroy, Smethport.
County Treasurer—Thomas Hagerty, Smethport.
Commissioners—James Hagerty (Local Treas.), D. Greer, Turtle Point; J. H. Tate, Clermont.
County Clerk—M. D. Greer, Smethport.
Jury Commissioners—G. M. Smith, M. S. Smethport.
Auditors—A. M. Hazel, Bradford; J. O. Luckett, Kane; J. C. Wells, Smethport.
Mercantile Appraiser—F. P. Schantz, Bradford.
Coroner—S. D. Hodges, Bradford.
County School Superintendent—W. W. Rathbun, Smethport.

BOROUGH.

Burgess—W. Y. Speese.
Council—John Furness, J. H. Francis, S. D. Mc Cleary, William Hazlett, Earl Swank, F. D. Hagerty.
Justices—G. M. Smith, C. Ford.
Constable—H. L. Billingsley.
School Director—E. L. Kellogg, T. A. Merriman, R. H. Mayo, S. J. Gifford, W. D. Hamlin.
Auditors—Charles Lemmicke, Amasa Jones, John Hagerty.
Assessor—John Hagerty.

Regular Terms of Court—Fourth Monday in February, First Monday in June and October and second Monday in December.

Lodge Directory.

F. & A. M.—McKean Lodge, No. 308, meets on the second and fourth Wednesday of each month, at 7½ o'clock p. m., at Masonic Hall, Main street, Smethport.

I. O. O. F.—Smethport Lodge, No. 381, meets Monday evening at 7½ o'clock in I. O. O. F. Hall. Visiting brothers are cordially invited to attend. Degree lodge meets on second Monday in each month, at 7½ o'clock p. m., at Masonic Hall. Encampment meets on fourth Monday in each month, at 7½ o'clock p. m.

W. H. WEBSTER, N. G.

I. O. O. F.—Smethport Encampment No. 251, meets the First and Third Wednesdays of each month in I. O. O. F. Hall.

P. G. OLIVER, Chief Patriarch.

H. T. EVANS, Scribe.

G. A. R.—McKean Post No. 51, meets every Thursday evening, at 7:30 o'clock, in the A. O. U. W. Hall (Rochester Block).

T. A. MERRIMAN, Com.

H. GODFREY, Adjutant.

W. R. C.—Minnie Wellesley Allerton at A. O. U. W. Hall, Barden Block.

Mrs. H. M. MERRIMAN, Pres.
Mrs. ANNIE GIFFORD, Sec'y.

Knights of St. John and Malta—Regular communication, No. 71, meets every Thursday evening in I. O. O. F. Hall.

H. L. KNAPP, Rec. Com.

F. A. THOMAS, Chancellor.

A. O. U. W.—Smethport Lodge, No. 161, meets second, fourth and last Tuesday evenings of each month in the A. O. U. W. Hall, Barden Block.

CARL SAGER, M. W.
HARRISON GORTON, Recorder.

R. T. L.—Smethport Union No. 10, meets on second and fourth Wednesday evenings of each month in I. O. O. F. Hall.

F. A. THOMAS, Pres. Pro.

Mrs. A. M. WILMARTH, Secretary.

K. O. T. M.—Smethport Post No. 7, meets every Monday evening at 7:30 in K. O. T. M. Hall, Barden Block.

CLARENCE MORRIS, K. R.

C. M. B. A.—Smethport Branch 11, meets second and fourth Wednesdays of each month at W. U. T. Hall, Barden Block, at 7:30 p. m.

DENNIS QUINLAN, Pres't.
K. W. ONDERDONK, Rec. Sec'y.

W. C. T. U.—Meets every alternate Wednesday afternoon, at 3 o'clock, in their hall, Barden Block.

MRS. D. J. FRANCIS, Pres't.
MISS M. E. RICHMOND, Sec'y.

Churches.

Methodist—T. W. CHANDLER, pastor. Preaching at 10:30 a. m. and 7:30 p. m. every Sunday. Sabbath school immediately after morning service. Class Meeting at 9:45 a. m. Sunday. Prayer Meeting at 7 o'clock p. m. Thursday evenings of each week. Teachers' meetings Friday evenings at 7:30 o'clock. Junior Meetings on Saturday evenings at 4 o'clock.

Baptist—Rev. W. H. LYMAN, pastor. Preaching every Sunday at 10:30 a. m. and 7:30 p. m. Sabbath school immediately after morning service. Prayer meeting on Wednesday evenings at 7 o'clock. Covenant meetings Saturday afternoons at 2 o'clock p. m. All are welcome.

Episcopal—J. HERON MCCAMMON, Rector. Services every Sunday at 10:30 a. m. and 7:30 p. m. Additional services every Wednesday evening at 7:30 o'clock. Sunday school at 2:30 p. m. All Saints' Memorial Chapel, East Smethport. Services at Hamlin Mills, 3 p. m. Divine services every Sunday at 4 p. m. Sunday school immediately after services. Ladies' Guild meets every Friday at 10 a. m.

St. Elizabeth Catholic Church, J. J. QUINN, pastor. Mass at 11 a. m. on every second and fourth Sunday in each month. Sunday school at 2 p. m. Vespers and benediction every Sunday evening at 7:30 o'clock.

Presbyterian—Rev. J. M. LOACH, pastor. Services every Sunday morning at 10:30 a. m. and every Sunday evening at 7:30 p. m. Class meeting, 10 a. m. and after evening preaching. Children's Meeting, Saturday 1:30 p. m. All are invited.

Reformed Episcopal—J. M. LOACH, pastor. Services every Sunday at 2:30 p. m. Sunday School at 1:30 p. m. Young Men's Meeting every Wednesday evening. All are invited.

FIRST-CLASS BLACKSMITHING!

The subscriber has purchased the blacksmith shop recently occupied by Charles Kreiger, on Mechanic street, and has refitted it, where he is prepared to do first-class blacksmithing, including

HORSESHOEING.

Satisfaction guaranteed. He also manufactures

SLEIGHS

of Lumbering Purposes, with Patent Breaks if desired.

He Can Cure All Ordinary Lameness in Horse's Feet and Legs.

CHAS W. LILLYBRIDGE.

Smethport, Aug. 6th, '90.

NOTICE TO BUILDERS

FIRST-CLASS QUARRY STONE

For Culverts at $1 per perch of 16½ feet, measurement delivered. Also dressed for Water Tables, Window Sills, and general Trimmings for Brick Buildings.

S. A. BACKUS.

Smethport, Pa., Aug. 22, 1889.

MASONS' SUPPLIES!

Fresh Lime, Plaster, Cement,

Plastering Hair, Tile of all kinds, Fire and Clay Brick, Kept constantly on hand and for sale by

A. REILLY,

SMETHPORT, PA.

March 13, 1889—ly.

Professional Cards.

Attorneys.

S. M. STONE, Notice & Mining Laws.

ATTORNEY AT LAW (Office Postpone Hall), Bradford, Pa.

J. W. MULLIN,

ATTORNEY AT LAW and Notary Attorney of McKean County (office in the Court House), Smethport, Pa.

GEO. A. BERRY,

ATTORNEY AT LAW, Bonds Cased by Surety & Motion Block, Bradford, Pa.

BYRON D. HAMLIN, JOHN FORSTER

Hamlin & Forster,

LAW AND LAND OFFICE, Smethport, Pa. (Office of the late Col Hamlin & Forster, formerly Keating & Co.'s abstract) in the counties of McKean, Potter, Cameron, Clinton and Elk.

Robert H. Rose,

ATTORNEY AND COUNSELOR. Office over H. Hamlin's Banking Office, Smethport, Pa.

Sheridan Gorton,

ATTORNEY AT LAW AND NOTARY PUBLIC, Office in Deible Block, Main street, Smethport, Pa.

H. L. Keenan,

ATTORNEY AT LAW. Office opposite Court House, Smethport, Pa. All legal business attended to promptly.

F. Ford

ATTORNEY AND COUNSELOR AT LAW Office: Miner Block, Church street, Smethport, Pa.

H. HOWENSTEIN. H. G. STEEL.

Howenstein & Steel,

ATTORNEYS AND COUNSELORS AT LAW Exam. Professor's Exchange, Bradford, Pa.

EUGENE MULLIN. F. F. MULLIN

Mullin & Mullin,

ATTORNEYS AT LAW, 11 Main Street Bradford, Pa.

A. R. Mayo,

ATTORNEY AT LAW AND NOTARY PUBLIC, Lillibridge Block, Smethport, Pa.

J. R. Corbin,

ATTORNEY AT LAW, Eldred, Pa. Will promptly attend to all business entrusted to his care.

Physicians.

H. L. McCOY,

PHYSICIAN AND SURGEON, office in E. D. McCoy's drug store, Main street, Smethport, Pa.

H. D. Fitzsimmons,

SURGEON, Obstetrician and Consulting physician and surgeon. Office hours, from 12 to 1 p. m. and 6 to 7 p. m., Smethport, Pa.

Dr. Harry Chadwick,

PHYSICIAN AND SURGEON. Present at residence of Mrs. Ellen Fennell, Main street, Smethport. Office (one door east of W. T. Cullen's drug store).

Wm. Wilkins,

JUSTICE OF THE PEACE AND COLLECTOR of taxes for Wetmore township, McKean county. P. O. address, Kasseltown, Pa.

Hotels.

WRIGHT HOUSE,

Main Street, Smethport, Penn'a. B. F. Wright, Proprietor.

This Hotel is recently built, and is furnished with all the conveniences of a first class hotel. A well stocked and well kept bar connected with the house. First class in every respect. Rates reasonable.

Grand Central Hotel.

Main Street, Smethport, Pa. F. N. Taylor, Proprietor.

This hotel has recently been renovated and refurnished. The table and bar constantly supplied with the best the market affords. First class in every respect. Rates reasonable.

THE - WILLARD - HOTEL,

Nos. 115 to 121 Main Street,

Five doors from new depot, BRADFORD, PA.

When in Bradford, Stop at

THE WILLARD

Rates $1.25 and $1.50 per Day.

AMERICAN & EUROPEAN.

Bar stocked with the finest goods in McKean county.

Lunch counter and elegant dining room.

Rooms newly refitted throughout. All modern conveniences. Electric lights throughout the house.

A. J. KELLY, Proprietor.

COLEMAN HOUSE,

ELDRED, PA.,

Opposite the R. N. Y. & P. Railroad Depot

On the European Plan.

Every attempt will be made to render First-class Restaurant in connection with the House. Rates reasonable.

Dec. 17, 1886.

THE FLEMING HOTEL,

TWO DOORS NORTH OF BANK.

KANE - - PA.

This Hotel has been recently built and is newly furnished throughout in the latest style. First-class accommodations for the traveling public.

JOHN FLEMING, Proprietor.

THOMPSON & HOUSE.

MT. JEWETT, PA.

C. D. CAMPBELL, Proprietor.

This House has recently been remodeled and refurnished throughout. First-class restaurant in connection with the house.

BARBER SHOP

ALFRED STURDVIENT

Would respectfully announce to the patrons of the public generally that he has moved his shaving shop into his recently finished and commodious new Marble Front building next door to W. C. Gallup's store, Main street, where he is prepared to do

SHAVING AND HAIRDRESSING

in the latest style of the art. Some but first-class workmen employed.

BATH ROOMS ATTACHED

T. H. PURTLE,

General Blacksmithing,

CARRIAGE AND WAGON WORKS.

WATER ST., SMETHPORT, PA.

Having bought out the carriage and wagon making business of John Servatius, I am now prepared to do all work in the above lines.

CARRIAGE PAINTING A SPECIALTY!

Repairing in all its branches promptly done by the aid of cost-potent workmen. I am able to turn out first-class work at moderate prices.

Agent for Edwards's Celebrated Hoof Ex-peller, a positive cure for contracted feet. A reward of $100 will be paid for any case of contraction that cannot be cured by the use of this compound.

SCOTT'S EMULSION

DOES CURE

CONSUMPTION

In its First Stages.

Be sure you get the genuine.

-:- THE BEST -:-

Meat and Vegetable Market

— IN —

SMETHPORT.

We are prepared to furnish the people of this and adjacent country with

FRESH MEAT,

HAM, SAUSAGES.

Salt Meats, Corned Beef, Lard, Chickens, &c., &c.

— ALSO —

VEGETABLES

IN THEIR SEASON

A FIRST-CLASS LINE OF

FAMILY GROCERIES

AT PRICES AS LOW AS THE LOWEST.

A Full Line of

CANNED GOODS

Higher market price paid for Hides and Pelts

G. W. WILLIAMS & SONS,

Main Street. Smethport, Pa.

BAXTER'S MANDRAKE BITTERS

Entirely VEGETABLE AND A SURE CURE FOR

COSTIVENESS

Biliousness, Dyspepsia, Indigestion, Diseases of the Kidneys, Torpid Liver, Rheumatism, Dizziness, Sick Headache, Loss of Appetite, Jaundice, Eruptions and Skin Diseases.

Price, 25c. per bottle. Sold by all Druggists. BAXTER, SUTTLE & CO., Peoria, Illinois, U.S.A.

FOR SALE BY

H. L. McCOY and A. B. ARMSTRONG, SMETHPORT, PA.

EMIL THAMM,

Manufacturer of

CIGARS

And Dealer in

CHEWING AND SMOKING TOBACCO

PIPES, ETC.

49 MAIN TREET,

SMETHPORT, PA.

Next door to Callum's Drug Store. June 11-'90.

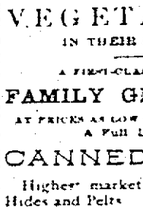

The Most Successful Remedy ever discovered, as it is certain in its effects and does not blister. Read proof below:

SMETHPORT, Penn., May 5, '91.

Dr. B. J. Kendall Co.: I purchased a bottle of your Kendall's Spavin Cure and it has cured my horse of a bad case of Spavin. I have a number of others that I intend to use it on. I have used many medicines, but find none to equal it. My neighbor had a horse with a very bad Spavin, that was cured by it before using a second bottle. I am satisfied that Kendall's Spavin Cure is the best medicine to use for Spavin. Please send me your Treatise on the horse. Yours respectfully, W. SCOTT LITTLE.

COLUMBUS, Ohio, April 4, '91.

Dr. B. J. Kendall Co.: I have been using your Kendall's Spavin Cure for a bad case of Spavin, and am glad to say it has cured my horse. I can recommend it to all horsemen as the best remedy I have ever used. Respectfully, OTTO L. HOFFMAN.

CUTTINGSVILLE, N. Y., May 21, '91.

Dr. B. J. Kendall Co.: I have used several bottles of your Kendall's Spavin Cure, and find it to be a good remedy. I have used it on a horse with a Bone Spavin. The result was perfect in every case. I consider it the best remedy for Spavin. I remain yours truly, H. C. HUTCHINS.

Newcastle, Ind., May 5, '91.

Dr. B. J. Kendall Co.: Gentlemen: Please send me your Treatise on the horse. I have used your Kendall's Spavin Cure with perfect success. I consider it the best remedy for Spavin. I remain yours truly, ELMER DOWNER.

Price $1 per bottle, or six bottles for $5. All druggists have it or can get it for you, or it will be sent to any address on receipt of price by the proprietors. Dr. B. J. KENDALL CO., Enosburgh Falls, Vt.

KENDALL'S SPAVIN CURE.

Knoxboro, Lee, May 5, '91.

Dr. B. J. Kendall Co.: Gentlemen: I am in receipt of your favor of the 2nd inst., and in answer will say that I have used your Kendall's Spavin Cure for four years, and have found it a good remedy. I have used it on a horse with a Bone Spavin, and it cured him. I consider it the best remedy for Spavin

Somerset County Messenger

PUBLISHED EVERY FRIDAY.

TERMS OF SUBSCRIPTION
Payable IN ADVANCE, one year $1.00; six months, 50 cents; three months, 25 cents.

ADVERTISING RATES.
Advertisements are published at the rate of one dollar per square for each three insertions or less, and fifty cents for each subsequent insertion. Five lines or less constitute a square. Yearly advertisements payable quarterly.

Rates for one square or for six or three months will be made known on application. Advertisements calculated to mislead or deceive will be rejected. Professional cards, not exceeding one inch in size, per year $5.00.

Marriages, deaths and notices of births, not exceeding five lines, 25 cents each insertion. Simple announcements of births, marriages and deaths will be inserted free.

All communications should be addressed to
H. SCHRADER & SON
Editors and Proprietors.

Smethport, Pa., June 19, 1891

EX SENATOR McDONALD of Indianapolis is dying at his home in that city He is one of the great Democrats of this country

THE annual session of the North Western Association of U. B. will be held in Frank's, Pa., on Wednesday, Aug 12th next.

THE amount of money which John Sanderley, the late city treasurer of Philadelphia, has stolen figures up at the present writing to $1 471 280 37 and this end is not yet in sight

MAJ WM MCKINLEY the brilliant protectionist of Ohio, was unanimously nominated for Governor by the Republican State Convention of that State, at Columbus on Wednesday of this week, amid great enthusiasm

THE Governor has signed the bill which enables any township surrounding or immediately adjoining any borough to hold all elections another land by law within the corporate limits of such boroughs *Harrisburg Intelligencer*

NOTHING could testify more eloquently to the financial strength and credit of the United States than the proposition to float a 2 1 2 or 1 per cent bond at par It is without parallel in the history of nations *Albany Journal*

GOOD crops and good prices are certain harbingers of Republican victory and we have assurances of both of these blessings this year that rest on Providence, with the incidental assistance of the McKinley tariff bill *Lorain (Ohio) Democrat*

THE Scranton *Republican* reports that ex Senator William A Wallace approved the opinion in a recent interview that Pattison is not figuring high for president or this time might expect to cover more ground than he is entombed in the cemeteries of Pennsylvania

WISCONSIN is one of the States in which Ignatius Donnelly had pleasant missionary work in behalf of the People's party He must be about ten years or so too late Prohibition is dead at the meeting of the Alliance at La Crosse Isn't that the Farmers' Alliance that Commonwealth would have nothing to do with the party and that that the party would have nothing to do with real People's party who have to keep old men Lobrecky This of Wisconsin is the third or fourth State Alliance meeting since the aggregation of humbugs and fakirs with the delusion that a party had been formed there and one of them has

Pittsburg Times

IT is proposed by the veterans who survived the effects of their terrible service in the struggle to restore the government to prepare a history of the war from southern standpoint of view for use as a text book in the public schools of that section This means a perversion of the facts of history to add a gloss to the party record of treasons which they to-day deserve and give a credit to the acts of traitors which it is against the policy of good government to concede To have such a publication made and use it as a text book in the public schools of the South, will be an insult to the dignity and statesmanship of the whole country and serves only to pollute the rising generation of that section with a teaching of false history The cause of rebels must die or it must be forced to die with, while those of loyalty must and will forever survive This scholastic training of the country must be that the slaveholders rebellion was a most strong wrong a stupendous crime for which there can be no explanation or palliation Its shame must be taught in and not taught in public schools of any section as worthy of remembrance But if the south can go on teaching treason as an act worthy of respect and emulation rebellion in that section can always be looked for as not only possible but probable at all times

DON'T LIKE THE A. P. A.

The Alliance editors of Kansas recently held a meeting at Hutchinson that State, for the purpose of organizing an editorial association Senator elect Peffer presided. At this meeting the following infamous resolution was adopted, which clearly reflects the spirit which animates these people in their hostility to the veterans of the Union Army

Resolved, That we condemn the organization known as the Grand Army of the Republic organized for the purpose of preying upon the United States Treasury and thereby drawing from the people in the form of pensions, money out of their due continue the membership of said organization for preying upon and demanding of the people the right to hold office and be recognized as an active factor in the politics of the country The right to vote we do not question but the right to dictate or suggest political action and a political party, we denounce, and we, the representatives of the reform press do hereby pledge ourselves to resist such presumption on the part generally of the old union soldier but especially of the Grand Army of the Republic.

The Burlington *Hawkeye*, in speaking of this resolution, says, "that it shows a spirit of hostility to the old soldier that might well be expected in Missouri, Arkansas or Texas, but comes as a very unpleasant surprise from the State that was once rioted over by border ruffians and disgraced by hosts of pro-slavery roughs, that were worthy of Arkansas, but which in recent years has been noted for its magnificent progress and overwhelming Republican majorities."

BILLS APPROVED.

Governor Pattison has approved the bill making an appropriation of $12,000 to the Memorial Home at Brookville, also an appropriation of $6,000 to the Bradford Hospital. The patriotic people of the entire State will thank the Governor for his approval of the first bill, and the people of McKean county tender special thanks for the last.

Among other bills approved within the past few days are the following which are of interest to every section of the State

The Boyer general revenue bill.

Providing for taking appeals in case of divorce

Extending the jurisdiction of the courts in cases of divorce

Providing for the monthly returns of State county and poor taxes.

Amending the horse-racing act of 1859 so as not to apply to horses used in races and to incorporated trotting associations.

Securing the rights of sub contractors to file mechanics liens and preventing interference with this right by contractors.

Relating to competency of certain witnesses in civil cases where the agency in action is dead or has been adjudged a lunatic

Making it the duty of county commissioners to furnish office and storage rooms for the use of the county superintendent of schools.

Enabling any township which at any a borough or city to hold its elections within the corporate limits of said borough or city.

Among the soldiers bill is one extending said privilege to all soldiers sailors and marines who are unable to procure a livelihood by manual labor

Authorizing the burgess and council of incorporated boroughs to widen and deepen streams and to enter upon private property for the purpose of procuring material for such work

Making it the duty of the prothonotary of the courts of common pleas, upon entering satisfaction of judgment in said courts, to mark satisfaction of said judgment in all books, dockets and indexes where a record of such judgment appears

Permitting any person having contingent interest in mortgage or judgment lien upon any real estate and not being in possession of the same to commence and prosecute a suit or suits at law or equity to prevent waste upon the said real estate and to recover damages for waste committed or done to such real estate

THE FRIEND OF THE NEEDY

De W C Deane formerly of Williamsport furnishes the following incident in the career of President Abraham Lincoln to a Bing hampton paper

Although much has been written about Mr Lincoln's heart that has not been told the following is I feel that I am about to relate and which I had occasion to witness It made an impression upon my mind that the passing years have not been able to efface and I set about me beyond all question that the martyred patriot was good as he was great and that the deities of his heart were as comprehensive and his heart warm as the genius of his genius

It was in 1864 at a time when the nation's every foot was writhing in the agony of despair armed hosts were threatening the republic on every side All over the land brave men were bidding them to love ones and hastening to fields of carnage and death to rescue the old flag from the sacrilegious grasp I'm determined for the love of God to the fortune and the destiny of America seemed to be resting upon the President with a weight sufficient to crush out the life of any man, and just at that time too our army had suffered an ignominious defeat Public opinion in the Northern States with no policy had become a source of perfect journalistic comment or partisan abuse It was a time by an appointment with my friend Governor Gilmore of New Hampshire we went one morning to call upon Mr Lincoln Although he went early we found the waiting room crowded with an anxious throng eager to obtain an audience As we reached the door of the room I saw Mr Lincoln emerge from his office which was on the east side of the building He walked through the hall passing the door of the waiting room inside of which we took our stand to await his return which was but a few moments He looked very sad as he walked along and as far as I could observe he did not take notice of anything or anybody We followed him to himself and entered immediately behind him before the page closed the door

The President as he took his seat motioned me to stand aside and at the same time touched the bell for the page Presently in came there is a plainly dressed woman with a child in her arms in the waiting room she and bring her in

There were at least a dozen gentlemen in the room who, judging from their looks were there on business but not one word was spoken The silence was not broken until the page returned with the poor woman and her rosy cheeked child Mr Lincoln arose at once took her by the hand and with a look of compassion

My dear woman what can I do for you?

She told him I think that three of her sons had joined the army and that one of them only seventeen years old had been sentenced to death for desertion stating the day that he was to be shot together with the location the number of his regiment and the company to which he belonged

The President saw the scalding tears as he listened to the imploring words of the broken hearted mother and his countenance changed in an instant. A look of delight played upon every feature as he turned mourning into joy by assuring her that her boy should not be killed After making a note of the case he took her by the hand to bid her a friendly good bye and holding her hand in both of his, said My good woman how long have you been waiting to see me?

She replied Three anxious, tedious days to repeatant fear that if I could reach you it might be too late to save my child

Said Mr Lincoln That is too bad but it is all right now Good by I am glad you came

And she passed out with a glad heart and cheeks bathed with tears of gratitude and joy

Again the page was summoned, to whom said Mr Lincoln For three days that poor woman has been standing among the crowd with her baby in her arms waiting for a chance to see me that I might help her to save her son who might have been executed if I had not by chance taken notice of her myself," and looking around the room he continued "There are gentlemen I think, can afford to wait to see me far better than those situated as that unfortunate mother has been. In the future keep a watchful eye upon the poor As a rule their wants are few their demand upon my time is brief Hasten such to me."

All being over Mr Lincoln was ready for business I looked in vain to see a single *dry* eye in that room. We paid our respects to the now martyred hero and departed glad that we had the chance to be present upon such an occasion. It was a great deed of a truly great man, an exhibition of character in keeping with the noblest instincts of humanity, and the highest culture of heart. Grant, Sherman, Sheridan and others showed their patriotism and ability upon the battle field, while the great commander, whose love of country none surpassed, gave an example of the most exalted nature sanctioned by Him who declared that "Ye have the poor always with you," and following the footsteps of Him who spoke as "never man spoke," He was able in the midst of care, anxiety and agony to utter the Christ like sentiment that will not die while history survives, "With malice toward none and charity for all"

FROM THE STATE CAPITAL.

From our own correspondent.

HARRISBURG June 15 The past week Governor Pattison has used his veto power to some effect and lots of bills have fallen under his displeasure Among the bills which he does not approve is the House bill that has become known as the Fare Compulsory Education bill It passed the House and Senate with but little opposition and reached the Executive table with the endorsement of the Knights of Labor Legislative Committee After it had reached the Governor Mr Powderly wrote several strong letters of endorsement of the measure to the Executive and urged him to sign it as a measure of justice to the many neglected children who are educated, mainly in the streets The Governor has expressed his determination to disapprove this measure and run the risk of displeasing his friends

The Constitutional Convention bill will in all probability receive the Executive approval The Governor has talked considerably on this measure and he hesitates to approve it because he does not like to sanction any measure that does not promise some party gain The bill in question makes the convention Republican in its membership by about 40 majority and while the Governor sees and knows this, he, it is said is willing to sign and approve it and run the chance of getting sufficient Mugwump element in the convention to enable the Democracy to carry through it some of their pet schemes of reform and incorporate them into the Magna Charta of the Keystone State It is quite probable that the Constitutional Convention bill will become a law

The Ballot Reform bill although declared far short of what it ought to be may receive the Executive approval The Ballot Reform Association of Philadelphia, however disowns what they call a monstrosity now held by the Governor as the Baker Ballot Reform bill and have urged the Governor to veto it but as with several other measures which he has been urged to veto he has signed them with his approval and it is expected his approval will follow all these requests for his veto

The Apportionment bills it is said on the Hill will come under the Executive displeasure and will be vetoed because the Governor it is well known has pronounced views as to the legality of apportionment

Of course the Democracy prate loud and long of Republican unfaithfulness to pledges broken promises, etc etc and urge the Governor to enforce the dominant party to comply with the plain mandates of the constitution as interpreted by his Excellency's party And with this comes talk mind it is only talk of an extra session This seems charged now and it is not at all probable that the Governor is anxious to play with it again The Republican Legislature made fair and honest Apportionment bills now let his Excellency approve them

There is weeping and displeasure because of the Governor's action in disapproving certain items of the General Appropriation bill These items mainly cover the expenses of the jolly sting excursions of the various committees for investigations, etc, etc, during the late session of the Legislature The Governor does not believe in placing these "Riders" on the General Appropriation bill and they are disapproved too because no vouchers or statements for expenses have been filed in the office of the Auditor General and no one can tell how the money asked for has been used or expended The expense account for each jolly sting committeeman is about $300 and this each individual must fork over out of his private funds or else make the States creditors await two years and perhaps four until a subsequent Legislature can pass the necessary legislation to pay for these Legislative excursions, etc

It is said by those who profess to know that the Pattison administration is not a love feast, by any means, and that the Governor's hopes to make the two discordant wings of his party flop in concord have not been realized. He has singularly mixed up the discordant elements in his Cabinet and the fact has leaked out that Pattison did this to make himself solid for the future, but the party papers have caught on and regard the Governor's action with disfavor Let me illustrate Mr Stranahan of Mercer was urged for first place in the Attorney General's office, but this was conceeded and given to Hensel, of Lancaster, where love for Pattison is none of the most ardent Mr Stranahan was given second place, or rather was induced to accept second place, but his acceptance of the place was conditional upon Mr Hensel surrendering one half of the fees of his office to Mr Stranahan, this making the salary of Mr Stranahan is some measure commensurate with the business sacrifices he would be compelled to make to accept the place And the party press offends Mr Hensel by saying that "Mr Stranahan and not Mr Hensel is depended on to keep the administration straight in points of law." And this is the legal "thelange" the Governor has in his Attorney General's office.

Mr Harrity is running the Parochial School end as against the Governor's Methodist love-feast ideas, while his factory inspector (but a short time ago his executive clerk) takes most advanced S. of I. ideas as to the impropriety of ordering out the militia to prevent strikers and rioters from bloodshed and pillage.

Pattison is working the racket for all there is in it and wants to make himself "solid with the boys".

—Money made by chance will go with certainty.

—There is no bitterness like self-reproach.

INAUGURAL WEIGHT AND MEASURE.

The Harrisburg *Patriot* has secured from the Auditor General and printed in full the bill of items rendered by the Legislative committee, which assisted to the recent inauguration of Governor. It does not appear that Jeffersonian simplicity was on tap to any great extent on that occasion, so far as the committee was concerned

The total expenses of inauguration were $5,220 76. The committee has the items for liquor and cigars in its bill, but it expended $1,107 70, or more than one fifth of the whole expence of the inauguration, for what it calls "goods." If the committee had been honest, it would have called "liquor and cigars" instead of "goods." That is what these goods were, and most of them were bought from houses which deal in no other goods than liquors and cigars.

Governor Patterson has approved the appropriation of $6,000 to pay these expenses, and will probably be obliged to veto an appropriation for some worthy hospital or other institution, which could have done some good to humanity with the money thus squandered in providing "goods" necessary to the inauguration of a Democratic Governor for a Republican state The people's money pays the bill.

A TARIFF THAT MAKES MEN DEAR.

Hon R. G Horr in a recent Tariff discussion made some excellent points The great superiority of the tariff," he said, "is the fact that while it makes goods cheap it makes men dear It does not cheapen humanity I am willing to say that if we don't make articles cheaper in the end under the tariff that Free Traders are right. If the duty on salt has cheapened it why hang the Free Traders theory in two? Put salt on the free list where the democrats had put it. We made little salt then and were importing it. But a duty of 64 cents a barrel was put on salt, and now we make 6 000 000 barrels a year Now if Free Traders were right salt ought to have gone up 64 cents a barrel But it didn't and in 1870 we split the duty to 32 cents.

"Free Traders say that we don't pay better wages than Europe does Then why do immigrants come here? But they say that some do go back Yes, they go back to bring their families and friends here Free Trader used to say the salt we made was not fit to use Now they say we can't grow flax and can't make tin plates They also used to say that we could not make plate glass because the sand was discoloring But I never could learn with people who abused people who tried to build up the country See how they are stimperating men who are trying to establish the tin plate industry Things are cheaper than they were under the free trade times, and we are making salt, plate glass, and other things, and we are going to make tin plate Two weeks ago twenty six firms who are getting ready to make tin plate held a convention in Cleveland Four or five of them are already making it Last year we sent millions of dollars abroad for tin plate Would it not be greatly to our honor and credit to keep that money at home'

I believe that we will build up the sugar industry under the McKinley bill We pay bounties and we are going to raise beets We have the soil and atmosphere The Free Trader says there is something wrong in this country that the Lord is down on it. But we would not own that, because we don't believe it and because we like the country I believe In looking after the interests of the country and protecting it by a tariff which will prevent nations from dumping goods on us that were made by men who eat

FINANCIAL STATEMENT

Of Smethport School District for the year ending June [illegible]

A. Holder Collector

Dr

To Balance due Apl 1		$ 160 37
" Additional on Duplicate, 1890	$ 8 81	
" Duplicate for 1891	4726 00	
" Additional for '91	1 00	4735 81
		$4895 11

Cr

By cash paid Treas Boro as Duplicate 1890		134 19
By cash paid Treas Boro on Duplicate for 1891		3704 81
By 3 per cent. discount allowed		125 25
By Exonerations		174 00
" Commissions on Balance due Treas		141 56
		$4295 11

J. W. Bowden, Treas Smethport School District.

Dr

To Balance due last Acct		$ 160 00
" Amt. received from State Appropriation		417 11
To Amt received from County Treasurer Report		879 81
To Amt received from Prof. A. Andrews's tax		127 10
To Amt received from Coll. Holder	2832 01	
	Cr	$4599 14
By paid Boro Sch. " and "	$ 700 00	
By Amount of bonds paid and outstanding	200 00	
By interest on bonds	50 00	
By orders paid	2554 14	
By balance due from Treas. Boro	95 00	$4599 14

LIABILITIES.

Am't due from Treas. Boston,	$ 795 36	
Am't due from Coll. Holder	143 50	
Am't due from Prof. A. Andrews, King	127 10	
Am't due from Treas. Gilf	67	
	1432 06	$237 50

LIABILITIES.

Bonds "A," "B," and "C"	$ 200 00	
Bonds 1, 2, 3, 4 and 5 at $100	2500 00	
Outstanding orders	77 20	$2777 20

And now June 11th, 1891, having examined the accounts and vouchers pertaining to the books of J. W. Bowden, Treasurer and Collector of Smethport School District, we find said report to be correct.

W. D. GALLEY,
J. C. GALLUP,
Auditors.

WAGONS!

Don't make purchases until you have examined my stock and prices. They are superior in material and workmanship, and prices very low

I make a specialty of

HORSESHOEING,

and am prepared to do repairing of all kinds. Wagon and Blacksmith shop on Water street

WM. MASSER.

HOWARD F. WILSON,

DINING HALL,

FRESH BALTIMORE

OYSTERS

Served in every style.

FRESH FISH

Are usually on hand received every Thursday evening. Leave your order and they will be delivered at your house free of charge.

MEALS AND LUNCH

Served at all hours. Call and get

A GOOD DINNER FOR 25 CENTS.

Fine brands of Tobacco and Cigars, and cool drinks of every description constantly on hand.

Smethport, May 1, 1890—tf

AGENTS WANTED for all of the latest and best selling subscription books. Apply at once to Messenger office.

Notice.

PLANS AND SPECIFICATIONS FOR Mile and Abutments, at Smethport, Pa., a bridge over Mill Creek, on Martin street, also a bridge over Mill Creek, on Water street, in the borough of Smethport, Pa., will be received by the undersigned at the office of the Burgess, Smethport, Pa., until 7 o'clock p. m. on Monday, June 22, 1891. The right to reject any or all bids is reserved.

By order of Borough Council.
JOHN FORSTER, Secy.
June 5, 1891.

Administrator's Notice.

ESTATE OF OSCAR CARPENTER, Deceased Letters of Administration on the estate of Oscar Carpenter, late of Richard township, McKean county, Pennsylvania, deceased, have been granted to E. S. Carpenter, residing in said township, to whom all persons indebted to said estate are requested to make payment, and those having claims or demands will make known the same without delay.

L. R. CARPENTER, Administrator.
Larrabee, May 11 1891

Administrator's Notice.

ESTATE OF ELIZA V. CROOKS, LATE OF New Jersey, deceased. Letters of administration on the estate of Eliza V. Crooks, late of New Jersey, deceased, having been granted to the subscribers, notice is hereby given that all persons indebted to said estate are requested to make immediate payment, and those having claims or demands against the same will present them for settlement at my office, in Smethport.

H. H. MAYO,
Administrator

Smethport, May 29, 1891

Receiver's Notice.

In the matter of Receivership of M. A. Lillibridge & Company	No. 1, December Term 1891 In Equity in the Court of Common Pleas of McKean Co., Pa.

TO ALL PARTIES CONCERNED —

Take Notice—That W. N. Bard receiver of the late firm of M. A. Lillibridge & Company has filed his first and final account as such receiver, and that the same will be presented to the Court of Common Pleas for allowance and confirmation, at a session of said court, to be held at Smethport, Pa., on Monday, June 22, A. D. 1891, at 2 o'clock p. m., when the same will be allowed and confirmed, unless cause be shown why the same should not be allowed and confirmed.

J. M. McELROY, Prothonotary
HUGH F. BRAWLEY Deputy

SAMUEL W. SMITH,
Atty for Receiver

Smethport, Pa., May 23d, 1891

Notice.

NOTICE is hereby given that a petition will be presented to the Court of Quarter Sessions of McKean county Pennsylvania, at Smethport on Monday June 22, 1891, at 2 o'clock p. m. for transfer the hotel license of W. Brewer granted May 12 1891 for one year from the first Monday of June 1891, to E. C. Cleveland, of Wetmore township McKean county Pennsylvania, there to keep a public house, being for a hotel formerly a driller and license being for a hotel on the south side of the Big Level Road, in the township of Jewett, Hamlin township, said county and known as the Grand Central House.

JOHN N. AFFLE,
Attorney

June 3, 1891-3 issues.

Court Proclamation.

The HON. A. G. OLMSTED, President Judge, of the Courts of Oyer and Terminer and General Jail Delivery, Quarter Sessions of the Peace, Orphan's Court and Court of Common Pleas for the County of McKean has issued his precept, bearing date Friday, Feb. 27th, 1891, and to me directed, for holding a Court of Common Pleas, at the borough of Smethport, Pa., on the Monday the 22d day of June A. D. 1891, and to continue one week.

Dated at Smethport, Pa. June 1, 1891 and in the 115th year of the independence of the United States of America.

WALTER GAUSS, Sheriff.

1891

Finds us with larger and better stock of

CYCLES,

Cripples Tricycles,

Sundries, &c., than ever. Also more room, repair shop and riding school and centrally located for both local and shipping trade. Call and see us.

Have added a fine line of Safes, Writing Desks and Fossil Carts and am ready to quote Low Prices.

M. A. WOODBURY,

45-47 Mechanic Street, - BRADFORD PA

MONEY

[illegible] at one HOUR from date of our NEW Home of Health, Pleasure and Profit. Every [illegible] Every [illegible] Every [illegible]

McKean County Miner

Smethport, Pa., June 19, 1891.

CLUBBING RATES.

We will send the MINER and any paper or magazine mentioned below for one year, to any address, as follows:

The MINER and Philadelphia Weekly *Press* $1.60.

The MINER and Albany Weekly *Journal* $1.30.

The MINER and Pittsburg *Chronicle* $1.30.

The MINER and *Judge Library of Law*, monthly for $1.60.

The MINER and Harrisburg Weekly *Patriot* for $1.75.

The MINER and New York *World* for $1.80.

The MINER and *Cosmopolitan Magazine* for $2.30.

The MINER and American *Economist* for $2.60.

The MINER and *Demorest Family Magazine* for $3.10.

The MINER and *National Tribune* for $2.00.

The MINER and *Home Market Bulletin* for $1.50.

The MINER and *Scribner's Magazine* for $4.40.

LOCAL AND GENERAL.

Hear the Drums March By.

BY WILL CARLETON.

March, march, march, hear the drums march by!
This is Decoration Day, hurry and be spry!
You head me to the window girl, drag it open high!
Children of the body now, and blinded of the eye,
March, 1st me hasten while the drums march by!
Hurry! Now they roll! I can feel my pulses beat;
Hear the sweet fife cut the air like a flute;
Hear the sweet grand of the words of comrmarch,
Hear the walls high about back their reply!
March, march, march, hear the drums dance by!
Hitch me a hip, I can see 'em, for all that!
Old Colonel is, stately as grey,
Sailing down and autumn at the head of the column!
There's, Major L., white now, and well,
Old Laughby Bragg still a bearing of the flag.
There's old Strong, that I danced with so long,
There's that whole crowd, bounty an' proud,
Hoy! boys, hey! can't you almost up into a cry!
There's an old comrade, crippled now, an' after
This is his month. Girl, throw me my crutch!
I can see—I can watch. I can march—I could try
Yes, I needn't sit still an' see the boys march by!
Hitch me to history, me 'un to try
Where's my strength? Hist down at the fence.
There's where I left it. No need to sigh;
All the while's quiet, there's no use to cry.
Plague of these tears, and the mosses on my face!
Hear of the war is to suffer and to die.
I must sit still, and hear the drums march by.
Ends of the war is to suffer and to die
Suffer and be still—suffer and be ——. Why,
If all the crowd I just yelled at as boy,
There's hardly a one but is killed, dead, and I!
Without old regiment, accompanying C.
Mustered out of sight in the county of the sight
This was a spacious band marcher; passed so great
All the old boys are a-coming to the day
Curses, hands, march, hear the drums mass by!
Harper's

—The picnic season is at hand.

—Civil court convenes next Monday.

—The Bradford races commence next Tuesday.

—The Port Allegany band has been reorganized.

—Mercury has been dancing around the shades this week.

—Copious and delightful showers Wednesday and Thursday.

—Beautifully cool nights, but extremely hot days, is now the order.

—Free Methodist camp meeting in White's grove opens next week.

—Eldred's Fourth of July celebration will consist of racing—horse, foot, &c.

—Many of our people will have business paralies business in Bradford next week.

—A number of Smethport people took in Niagara Falls excursion on Wednesday.

—A largely augmented force is making things hustle on the new Episcopal church.

—Note the change in the time-tables of the B. R. & K. and B. E. & P. railroads this week.

—The Mr. Jewett letter is a welcome addition to our county correspondence this week.

—The train on the W. N. Y. & P. and B. R. & K. railroads were well patronized last Sunday.

—Business is booming in Smethport, and mechanics, in all branches of trade, find ready employment.

—A local preacher of Pottstown, Pa., has been living on one meal a day for 30 years and is in excellent health.

—Children's Day Exercises will be held at the M. E. church on Sabbath evening next beginning at 8 o'clock.

—The 1,500,000,000 people on the earth speak 3,064 different languages, and their religious beliefs number 1200.

—A stamp has been sold in London for £200. It is an American five cent stamp issued at Scottsboro, Vt., in 1846.

—Patent medicine men with free street concert, appeared in town this week, but found few takers for their cure-all nostrums.

—If the person who borrowed a volume of Rose's History from the MINER office, will return the same they will confer a personal favor on the Editor.

—The Social Society of the Baptist Church will give a strawberry and cream festival at the Wright House this (Friday) evening, to which all are invited.

—Work has been commenced on the dig for the new gas well to be put down by the Smethport Gas Company. It will be located on the Hussey farm, up Irish Hollow.

—The new bus for the Grand Central made its appearance on our streets yesterday, drawn by a handsome team of dappled greys, over which Patrick Lavelle hold the ribbons.

—The banana is the most productive of the fruits of the earth, being forty-four times more productive than potatoes, and one hundred and thirty-one times more productive than wheat.

—A donation for the benefit of Rev. A. Brunson will be held at Shoeneman Hall, Normans Valley, on Thursday evening of next week, June 25. Refreshments will be served. All are invited to attend.

—It is true the rain falls upon the just and unjust, but the sinner who leaves church on a rainy Sunday before the sermon is ended is more likely to find an umbrella in the vestibule than is the saint who stays until the last.

—Bradford was visited by a serious conflagration last Monday night, which destroyed the planing mill of the Pennsylvania Storage Company, together with about 1,000,000 feet of lumber. The loss is estimated at $200,000, which is covered by insurance.

—Scientists say the chemists will dominate coming inventions. All our fuel will presently be furnished in the form of gas. In a quarter of a century more we shall wonder why man was ever such a fool as to carry coal out of the cellar for his wife to cook his meals with.

—Richard Clark, of Sawyer City, and James Davies, of Morrisons, were badly cut and bruised and two Italians were slightly injured in a railroad accident on the A. & A. railroad near Morrisons Station on Saturday evening last.

—Kane will celebrate the Ever Glorious in grand style this year. The Kane Fire Department has taken the matter in hand and an excellent program, to consist of a baloon ascension, parade, tilting rops walking, races, etc., is being prepared. The day will close with a grand display of fireworks.

—A Baptist minister of Quebec, J. D. Fulton, enthused a congregation at Cincinnati, that even the staid and dignified old deacons gave way to applause. The magic words of the divine quotation of a reference to James G. Blaine whom the speaker described as "the schoolmaster of the world."

—A Perkston, Pa., woman has applied for a divorce because she is compelled to fight with bears too often. The part of the county where she and her husband live is infested with these animals, and as he refuses to move, she wants to leave him. She says that in the last three years she has killed 45 cats.—*Ex*

—The festival given by the Ladies Union Aid Society, at the residence of Mrs. Carter, on Friday evening last, is said to have been largely attended, and was a success, both socially and financially. The money realized will be placed in the building fund of the proposed new Union Church at East Smethport.

—Here is a pretty good one from an exchange: "An old maid of Ridgway gave a tramp a slice of bread thinner than charity, remarking: 'I don't give you this for your sake, but for Christ's sake.' 'Then, for God's sake,' said the tramp, 'spread the butter on it thick enough for Him to detect it with His all-seeing eye.'

—From present indications the Bradford races, which commence on Tuesday next will be a grand success, in fact nothing but a week of rain can prevent them being so. The entries are most of them large, include some of which is unusually large, include some of the fastest and best known in the country. Some rare sport may be looked for.

—Out of three hundred designs for new silver coins not one was found good enough in an artistic sense. We will try to worry along with the old coins. They may not be artistic, and probably that is the reason they are to be changed, but their merry clink is as musical and cheerful as the jingle of "tin, tin, American tin."

—Workmen excavating for the new glass tanks at Jeannette a few days ago found a snake imbedded in the solid rock. It was thirty-seven inches long, five inches in circumference and weighed eleven pounds and thirteen ounces. It is dark in color and has three rings of a grayish tint immediately behind the head. It was dead when found and is still dead.—*Philipsburg Journal.*

—According to the *Durango Record*, a maiden of that town says to the girls of every where else: "Don't come here with the expectation of getting married. Good marriageable men are as scarce as gray hairs on my head. The girls of my set often get so hard up for the sight of a man we are tempted to go out and flirt with the soldier's monument."

—A very large congregation assembled at the Baptist Church on Sunday evening last, the occasion being the Children's Day Exercises, which were of a very interesting and appropriate character. The recitations and songs by the little ones were well rendered, and reflected credit on both the little ones and their instructors. A profusion of potted plants and cut flowers, artistically arranged about the pulpit and chancel, lent an added charm to the interior while a sweet aroma pervaded the entire edifice.

—Don't pass the modest butterfly with a sneer. Several weeks ago a young man on the Sierras caught one of these gaudy things and sent it on to the Smithsonian Institution as a curiosity. He was overcome to receive in return a check for $1,500, with a request to send all he could find at that rate and of that variety. This particular butterfly belonged to a tribe of that grassy family long supposed to be extinct, and great was the surprise to be extinct, and great was the surprise to scientific circles to see that one of the lost tribe had been recently spreading his wings in California ought. It to attract a new lot of silvertorous Argonauts.

There is many a city and town that will appreciate the following. One manufactory employing a hundred men will support an additional 500 people. Three hundred families will disburse annually, on the average, $400, or $75,000 in the aggregate. This money will be drawn into that town from the outside, where the manufactured goods are consumed, and the interest of this $75,000 at ten per cent. would be $7,500. Three hundred houses, too, would require three hundred homes, thousands of pounds of agricultural produce, and thousands of yards of cotton and woolen goods; thus giving health and impetus to every branch of industry.

Miss Bertha Kerns was the recipient of a very pleasant surprise on Friday evening last, on her return home from her duties at the postoffice, it being a party tendered by her numerous young friends in honor of the eighteenth anniversary of her birthday. The young people assembled completely filled the house of her parents Mr. and Mrs. Frank Kerns, on Bank street, and it was one of those delightful gatherings which makes every one happy, and is ever remembered with pleasure. The presents were numerous, handsome and appropriate. The MINER joins with her friends in wishing her many happy returns of the anniversary.

—A paper cannot live where the town council sticks a notice on a china tree and the merchants do all their advertising on paper sacks. Some of them say it does not pay to advertise. Why the devil did not they say so before we planted the *Banner* in this cursed one-horse town? Here we are with $500 worth of fine printing material and not enough business to furnish grub for a grasshopper. Gosh we will never settle at another water tank with a lot of new advertisements this week the paper goes up the spout and we will leave this God-forsaken, measly town and open a bar at Drunkard's Gulch and get rich.—*Billtown (Va.) Banner.*

—A stranger called upon a farmer in Butler county a few days ago and for $25 painted the roof of his barn with a mixture that he said would make it last longer than the stone foundation. The first rain washed all the paint off. Last week he reappeared and wanted to sell the farmer a patent corn planter. The latter was still hot about the paint and said he would not buy a corn planter, but said he would do a little painting at the agent's expense. The agent offered all sorts of explanations, but they availed nothing. The farmer called into him in real Butler county pugilistic style, and in a few moments painted the agent's nose a beautiful carmine tint, and his eyes a genuine blue-black. The color will last longer than the paint on the barn.

—Richard Clark, of Sawyer City, and James Davies, of Morrisons, were badly cut and bruised and two Italians were slightly injured in a railroad accident on the A. & A. railroad near Morrisons Station on Saturday evening last.

—Kane will celebrate the Ever Glorious in grand style this year. The Kane Fire Department has taken the matter in hand and an excellent program, to consist of a baloon ascension, parade, tilting rops walking, races, etc., is being prepared. The day will close with a grand display of fireworks.

—A Baptist minister of Quebec, J. D. Fulton, enthused a congregation at Cincinnati, that even the staid and dignified old deacons gave way to applause. The magic words of the divine quotation of a reference to James G. Blaine whom the speaker described as "the schoolmaster of the world."

—A Perkston, Pa., woman has applied for a divorce because she is compelled to fight with bears too often. The part of the county where she and her husband live is infested with these animals, and as he refuses to move, she wants to leave him. She says that in the last three years she has killed 45 cats.—*Ex*

—The festival given by the Ladies Union Aid Society, at the residence of Mrs. Carter, on Friday evening last, is said to have been largely attended, and was a success, both socially and financially. The money realized will be placed in the building fund of the proposed new Union Church at East Smethport.

—Here is a pretty good one from an exchange: "An old maid of Ridgway gave a tramp a slice of bread thinner than charity, remarking: 'I don't give you this for your sake, but for Christ's sake.' 'Then, for God's sake,' said the tramp, 'spread the butter on it thick enough for Him to detect it with His all-seeing eye.'

—From present indications the Bradford races, which commence on Tuesday next will be a grand success, in fact nothing but a week of rain can prevent them being so. The entries are most of them large, include some of which is unusually large, include some of the fastest and best known in the country. Some rare sport may be looked for.

—Out of three hundred designs for new silver coins not one was found good enough in an artistic sense. We will try to worry along with the old coins. They may not be artistic, and probably that is the reason they are to be changed, but their merry clink is as musical and cheerful as the jingle of "tin, tin, American tin."

Workmen excavating for the new glass tanks at Jeannette a few days ago found a snake imbedded in the solid rock. It was thirty-seven inches long, five inches in circumference and weighed eleven pounds and thirteen ounces. It is dark in color and has three rings of a grayish tint immediately behind the head. It was dead when found and is still dead.—*Philipsburg Journal.*

—According to the *Durango Record*, a maiden of that town says to the girls of every where else: "Don't come here with the expectation of getting married. Good marriageable men are as scarce as gray hairs on my head.' The girls of my set often get so hard up for the sight of a man we are tempted to go out and flirt with the soldier's monument."

—A very large congregation assembled at the Baptist Church on Sunday evening last, the occasion being the Children's Day Exercises, which were of a very interesting and appropriate character. The recitations and songs by the little ones were well rendered, and reflected credit on both the little ones and their instructors. A profusion of potted plants and cut flowers, artistically arranged about the pulpit and chancel, lent an added charm to the interior while a sweet aroma pervaded the entire edifice.

—Don't pass the modest butterfly with a sneer. Several weeks ago a young man on the Sierras caught one of these gaudy things and sent it on to the Smithsonian Institution as a curiosity. He was overcome to receive in return a check for $1,500, with a request to send all he could find at that rate and of that variety. This particular butterfly belonged to a tribe of that grassy family long supposed

H. W. RUBIN & CO.,

THE LEADING

-:-CLOTHIERS,-:-

SMETHPORT, PA

CUSTOM CLOTHING DEPARTMENT.

Fine suitings, Overcoatings, Pantaloonings and Vestings. The finest line in that section of the country

READY-MADE CLOTHING DEPARTMENT.

A Full and Complete Line Prices to correspond with the riches and satisfaction guaranteed in every case.

A FULL LINE OF BOYS AND CHILDRENS CLOTHING

The finest assortment and finest stock of

GENT'S FURNISHING GOODS,
MEN'S BOOTS AND SHOES,
HATS AND CAPS, &c., &c.

H. W. RUBIN & CO.

HOUSE FURNISHINGS.

As spring is now upon us the busy housewife will be on the lookout for a change or improvement in her home. We would invite all such to step into the

FURNITURE AND CARPET STORE.

where you can find all kinds of House Furnishing Goods. Furniture Carpets, Oil Cloths, Rugs, Wall Paper, Window Shades, Looking Glasses, Fine Pictures in Frames

EASEL AND BRICK-A-BRACK

of all kinds. Our stock is all new and of the latest styles and patterns We can also furnish competent men to hang wall paper

Smethport Furniture and Carpet Co.

A. Kerry, Manager

"WANT A WAGON?"

We have the finest line ever in High Grade, Light Running Vehicles that we certainly can sell at moderate prices. Buggy or Carriage, built on honor by men of life experience. Handy for pleasure or for business. Write us. Catalogue free. We want to do business by mail. Send for our catalogue. It is free to every reader of this paper. Bang Manufacturing Co., Binghamton, N.Y.

"BUILT FOR BUSINESS."

FINE CANDIES

My present stock of fine candies surpasses any heretofore shown in this section and I challenge all the finer as well as cheaper grades. Among the assortment may be mentioned

BON-BON BOXES, FINE CRYSTALIZED FRUITS,

French Mixed in 5-pound Boxes—Very Fine,

Chocolates Creams of all kinds, at Also a complete stock of

Foreign and Domestic Fruits, Nuts, Etc.

Everything in the line of finest Hemstitched Linen Handkerchiefs, Silk Handkerchiefs too numerous to mention. Mufflers, Collars and Cuffs, and the largest line of Neckwear to be found in the city. Cash headquarters for S—

TOBACCO AND CIGARS,

Cigar Holders, Cigar Cases, Cigarette Cases, Match Safes, in fact everything in that furniture line

GOODS AND PRICES TO SUIT ALL.

GEO. A. BACKUS.

Opposite Court House, Main Street, Smethport

Ely's Cream Balm For CATARRH THE POSITIVE CURE. ELY BROTHERS, 56 Warren St., New York. Price 50 cts.

THE EDWARD CENTER DRAFT MOWER

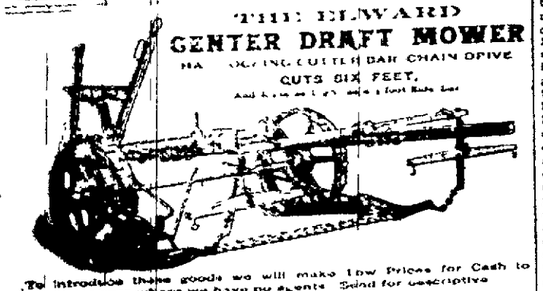

HAS OSCILLATING CUTTER BAR CHAIN DRIVE

CUTS SIX FEET,

And has a Cut under each Foot Rest Bar

To introduce these goods we will make Low Prices for Cash to Farmers where we have no Agents. Send for descriptive Circular and prices to

WINCHESTER & PARTRIDGE MAN'F'G CO.,

WHITEWATER, Wis.

V. KLAPPENBACH,

MERCHANT TAILOR.

Cor. King and Fulton Sts., Smethport.

Keeps an assortment of English and French goods on hand from which to select. Suits will be made up in the latest and most approved styles, and entire

SATISFACTION :-: GUARANTEED

SOME PROTECTION GEMS.

CULLED FROM THE SPEECHES AT THE TARIFF LEAGUE BANQUET.

McKinley Explains the Two Kinds of Tariff—Senator Aldrich Gives Some Figures on Exports and Imports—What Others Said.

Major McKinley—We will have tariffs so long as we have a government, and the only difference among the people is as to whether the tariff shall be protective in its nature or whether it shall be levied having in view the single purpose of raising the requisite revenue for government purposes. All of us agree—whether we are Democrats or whether we are Republicans—that the tariff is the wisest and best mode by which to raise the great bulk of the revenue required to conduct our government, only differing as to the principle upon which the tariff shall be levied whether on the broad system for the purpose of revenue only or for the additional purpose of giving encouragement to diversified industries and our own enterprises and workmen by our own labor. And as we have to resort to tariffs, as we must, tax foreign products—whether we be Republicans or Democrats or whether we be Republicans to keep the wheels of government in operation the party to which I belong declares that those tariffs shall be so levied upon foreign competing products as to stimulate American enterprise, American development, and give remunerative employment to American labor and a home market to the American farmer. Why resort to a revenue rather than a protective tariff?

A revenue tariff such as is advocated by our political opponents is always paid by the consumer. There is no exception anywhere. A tariff levied for revenue and revenue only is always borne by the consuming nation importing from abroad. I am in England and it is so where your revenue tariffs are enforced. That may be so primarily with a Protective tariff but it comes to be so the very moment we are capable of successfully manufacturing among ourselves, and then competition at home regulates and controls the prices to the advantage of the consumer. No man can controvert that but my opponent. Free-trader or Democrat, who ever your name, the tariff you advocate is always paid by the consumer and human history and our own experience have taught us that in the vast majority of cases Protective tariffs are never paid by the American consumer.

Senator Aldrich—For the purpose of ascertaining with the greatest degree of fairness the relative effects of a revenue tariff and of duties levied under the Protective system upon our foreign commerce I have taken for the basis of comparison two periods of equal length, the first the fifteen years from 1847 to 1861, and the second from 1876 to 1890 inclusive. The first period with the revenue tariff of 1846 and 1857 in force includes in the view of all revenue reformers" and Free-traders the most prosperous days of the republic. No Free-trade argument is complete that does not attempt by a series of ingenious percentages to show that during the period the prosperous and prosperity of the United States was greater than at any other time in its history. It certainly more fairly represents the effects of low tariff legislation than any other time that could be selected. The latter period, from 1876 to 1890 may be said to represent as fairly the effects of a Protective tariff.

The entire foreign commerce of the United States for the first period aggregated $5 705 000 000 in value and for the latter period $20 234 000 000 or an annual average for the revenue tariff period of $453 000 000 and for the protective period of $1,450,000 000. It cannot be said that this enormous increase was the natural result of the growth of the country [illegible] The average annual value per capita for the first period was $17 09 and in the latter period $25 20 establishing the fact that under the influence of a Protective system commerce increased 47 per cent. more rapidly than the population of the country. In view of the statistics as they were made in regard to the protective character of the tariff bill of 1890 I may be well to state in this connection that the value of our imports and exports of foreign merchandise for the six months ending Feb. 28, 1891 was $1 000 000 000 as compared with a value of $744 000 000 for the corresponding period of last year under the tariff act of 1883. The comparison is more striking if it is made as it should be—between dutiable imports and exports. In the Free-trade period the excess of dutiable imports over exports was $50 000 000. In the Protective period the excess of exports over dutiable imports was $1,5[illegible],000,000. The dutiable imports was $1,5[illegible],000,000. The annual per capita of dutiable imports was $7 93 in the first period and $7 90 in the last, while the annual per capita of exports was $7 73 in the first period and $15 5[illegible] in the last. It will then appear that for every dollar of dutiable imports in the years 1847 to 1861 we exported ninety eight cents in value of domestic products and that in the years 1873 to 1890 for every dollar of imports we exported $1 71 of domestic products. In other words our exports were 2 per cent. less than our imports under a Free-trade tariff and our exports were 70 per cent. greater than our imports under a Protective system. We find then, not only that the aggregate of our foreign commerce has increased more rapidly under the Protective system, but that when the items of exports alone is considered the relative rates of advance is much greater and I may say much greater than that attained by any other commercial nation.

Senator Hiscock—I cannot go over in detail the tariff law of 1890 and make an argument in favor of each increase of duty upon the various products or manufactures of wool cotton or flax, or from the metals. The subject is being illuminated by a far brighter light than I can shed upon it—that of experience. Before another election it will be demonstrated that in obedience to a law—that increasing the American manufactures greatly lowers the price of the goods—the foundation of the charge that we have increased the cost to our consumers has disappeared. On the high seas the same result will follow. Increased facilities of transportation will stimulate and improve foreign trade, not in the exchange of cheap tobacco with Cuba, not the commerce consisting in the transportation of raw cotton to England, its manufacture there into apparel for use, and its transportation back in that form, coupled with the carrying of flour and meat to English workmen, rather than their sale to our own people making the goods here. Mark sir the great loss to producer and consumer in the needless transportation I have illustrated, but it will stimulate exchange of American merchandise, fruits of farm and factory for those we cannot produce.

Congressman Dolliver—My father was a preacher. If you require it I will produce affidavits for that, and one of the cheerful recollections of my youth is the picture of my venerable ancestor, with his eyes turned toward heaven, invoking the divine blessing on our humble fare, while the rest of us turned our eyes away from heaven and heavenly things to watch the progress of a fight between a lion and a unicorn that appeared to be in pictures on the bottom of the breakfast plates. I never knew how that fight came out, but as I passed through the city of Trenton an hour ago I could not help thanking God that a man can eat his breakfast in the United States today without having the exercises interrupted by that kind of a shyness. Wendell Phillips used to say that the main desire in civilization is the dollar left over [illegible] of the week's wages after the expenses of the family have been paid. That dollar means music and pictures. It means the church and the school. It means the savings bank and the insurance policy. It may not be very large, but it is big enough to wrap up in it the safety of nations and the welfare of countries. It is that dollar which lifts the industrial level of America above the level of the old world. It is that dollar that has attracted the industrious millions out of all lands, persecuted them to lay down the difference of race and creed and language, take upon honest consciences the oath of our citizenship, and receive in exchange a hope and a prospect that are denied to the children of the poor in the older countries of the world.

Senator Dolph—The fallacy of the Democratic argument, that we must buy of a nation if we expect to sell to it, is exposed when it is stated that nations do not buy of each other; that foreign trade is carried on by individuals who are governed by self interest and who buy where they can buy the cheapest, without stopping to inquire what the state of trade is between the two nations. The proposition is shown to be false by the statistics of our foreign trade and of the foreign trade of every other country. England would buy what food products she required of us if she could buy them cheaper of us than elsewhere, if we did not buy a dollar's worth of her, and we should admit her manufactures free she would not buy a dollar's worth from us if she could buy them cheaper elsewhere.

Hon. William E. Curtis—Four hundred years ago, Mr. chairman, a man was wandering about the capital of Spain asking assistance from the government to enable him to extend the riches and glory and power. He was denounced and derided. He was called a notably beggar and they said he was insane; but his persistence and patriotism succeeded, and America was discovered from the deck of a subsidized ship. After similar derision and disappointment those who have sought to extend the riches and glory and power of the United States have secured the consent of congress for increased facilities for reaching the markets that are being opened by the reciprocity arrangements, and we should commemorate the close of the fourth century of American civilization by recovering control of a commerce that belongs to us by reason of geographical and political association.

Hon. J. H. Walker—The American mechanic is the first and richest fruitage of the American protective tariff, and he it is who has given to the farmer every tool and machine that has lightened his toil from the first and has made his labor twice as effective in 1890 as it was in 1860. Not one of them do we owe to Europe. It is said that the reaper was surpassed there, but it was developed and made practical here. Our pre-eminence in the department of agricultural machinery is so pronounced that every form of agricultural appliance is cheaper in this country than in any other country in the world. We furnish to every other country its cheapest and best agricultural machinery, exporting millions of dollars' worth every year.

Robert P. Porter—During a decade of ferocious attack and gloomy prophecy by Free-traders we have added a nation to a nation—a nation complete in every particular. I have shown that the advancement of population, the increase of agricultural products, the diversification of manufacturing, the development of mineral resources, the extension of railroads and the building up of great commercial and industrial centers have kept perfect pace with the marvelous march of our national progress. There is nothing discordant about this development, as Free-traders would have the people believe. The farmer has extended the area of cultivation into the unsettled region, the manufacturer has attracted thousands to the cities, and along the streams and mountain ranges mining villages have grown up [illegible] which was only of mineral wealth. That these results are some of the fruits of Protection as shown in the eleventh census I have no doubt. Had such triumphant progress followed a period of Free-trade would not the very men who attack the persons, beattle our industrial developments and enviously laugh at our "home industry dinner" be foremost in attributing such stupendous strides to the fiscal system they advocate?

CANADIAN RECIPROCITY

How It Would Differ from Reciprocity with Brazil.

Reciprocity with Canada would be a thing quite different from reciprocity with Brazil. Canada produces very little, if anything, which we need but cannot ourselves produce. Unrestricted reciprocity with her would indeed be a surrender of the principle of Protection. One of the prominent features of the new tariff bill is the increase in the height of the tariff wall along the Canadian frontier. The legislators who stand for the principle of Protection in framing a tariff bill pronounced a stiff duty on Canadian products essential to the policy of Protection. To abolish these duties now would be a change of front on the tariff question.

The principal items in Canada's exports to the United States were last year in round numbers as follows.

"Horses, $1,500 000 sheep, $1,000,000; cattle, $700,000 barley $5,000,000; rye and oatmeal, $150,000 wheat, $[illegible]00,000; coal, $[illegible] 000 000; lumber, $6,000,000; brains, $[illegible] 000 000 mackerel and salmon, $700 000; eggs, $2,000 000."

These are, of course the things which Canada would expect to come into the United States duty free under any reciprocity treaty she would be willing to make. Every one of them would come into direct competition with an American industry. The farmer especially would be hurt. We have already tried the experiment of Canadian reciprocity. A treaty was in force between this country and Canada from 1855 to 1866. A glance at its provisions ought to convince any farmer that we do not want any more of it. The following articles were on the free lists of both countries:

Grain, flour and breadstuffs of all kinds; meats of all kinds fresh, smoked and salted; animals; cotton wool, seeds and vegetable products; fruits, dried fruits of all kinds; products of fish and all other creatures living in the water, and exuvia; fish, fish oils and all products of fish; stone and quarry products, slate, clay, burnt stone and lime; marble, cement, plaster, sand and clay; ores of all kinds; coal, pitch, tar, turpentine and ashes; timber and lumber of all kinds, round, hewed and sawed, unmanufactured in whole or in part, firewood, plants, shrubs and trees; seeds of all kinds; straw, hop poles, shingle wood, fish oil, rice, broom corn and husks, gypsum, ground and unground; hewn, wrought and unwrought burr or millstones; cinders, dyestuffs for coloring, bleaching and tanning; fruits and vegetables; grass seeds; unmanufactured tobacco and rags.

Under the termination of this treaty the Canadians have tried to negotiate another, and sent commissioners to Washington for the purpose. Their efforts were as unavailing as those of Sir John Macdonald's commission must now prove.

Hamlin's Arabian Salve.

THE BEST SALVE in the world for Cuts, Bruises, Sores, Ulcers, Salt Rheum, Fever Sores, Tetter, Chapped Hands, Chilblains, Corns, and Skin Eruptions, and positively cures Piles, or no pay required. It is guaranteed to give perfect satisfaction, or money refunded. Price 25 cents per box.

For sale by Frank R. Foster, Druggist.

—Farmers and farmers' sons who have a horse and rig at their disposal, and who are looking for profitable employment may secure positions worth from thirty to fifty dollars a week by addressing J. Fowler, 3 East 14th St., New York.

MAKING KNIT FABRICS.

AN INDUSTRY BUILT UP BY THE McKINLEY BILL.

The Condition a Year Ago—The Change That Has Already Taken Place—Underwaistlines No Longer Exist—How the Poor Man Is Benefited.

Free-trade and Free-trade journals are persistent in their utterances that the McKinley tariff will destroy American textile industries. If they can furnish no better evidence than that furnished by the knit underwear mills, then let us hear no more about the disastrous effects of a measure the beneficent effects of which are so clearly apparent. Contrast the present condition of the knit goods interest with that of a year ago. The enactment of the McKinley tariff was then in sight, yet its influence upon the future of this industry was already visible. Manufacturers saw that the old administrative act would correct many of the worst abuses from which they had suffered so long, and that with the tariff bill passed, immediate relief from undervaluations would follow. A year ago not more than 60 per cent of the present capacity for turning out underwear was in operation. At Coboes, Amsterdam, Little Falls, Hudson City, and at various other places in this and other states, much machinery had been idle for three or more years, especially those mills that were equipped to make ribbed cotton underwear. This was due solely to the competition of great quantities of imported goods that were undervalued. And from the same cause the knitters of fancy cotton hosiery in Philadelphia became insolvent.

With the McKinley tariff in operation the first responsibilities by the board of appraisers demonstrated that the importations of knit fabrics of every description would be decreased, for though importers had advanced their foreign cost the increase was not enough. It is unnecessary to go into details as it is sufficient to know that through the operation of the McKinley tariff an unparalleled degree of activity has been infused into the knit goods industry.

The cry of the Free-traders has been and is that the poor man's wages have been decreased and the cost of his clothing has been increased. What are the facts? The poor man's cotton shirts and drawers, not costing in excess of one dollar and fifty cents per dozen, pay 35 per cent. ad valorem, the same as before the McKinley bill. Oh! the solicitude for the poor man and how it has been used to put eagles in the pockets of these importers that have expressed so much sympathy for the wage earner! No one doubts, and in fact it has been demonstrated by the operations of the McKinley tariff, that former importations were invoiced and classified as costing poor men's prices, the duties paid proportionately, but out of the fortunes, such goods were invariably sold at rich men's profits, though as low prices than similar goods made in this country were sold at. That's how the interests of the poor man have been protected by importers.

Under the old tariff wool and merino underwear paid ten cents, twelve cents, eighteen cents, twenty four cents and thirty five cents per pound, and 25 and 40 per cent. ad valorem, and so general were the undervaluations that it is not straining the truth to make the statement that not more than, if as much as, 60 per cent. of the duties were collected that such importations should have paid. This method of doing business was because of the solicitude for the poor man. With the merchandise released from the customs department, for spelling "poor man's goods" the Volapuk orthography was employed, and it invariably produced "importers' interest," and the goods were sold as rich men's profits. The McKinley tariff and the administrative act have rectified these undervaluations, if there has been any difference in prices for American goods they are not recognizable by consumers, if as the prices now current better goods are not now obtainable than ever before. This feature is due to the operation of the McKinley tariff and the increased production that that measure has stimulated.

The daily and weekly reports of the improved trade in underwear and hosiery are the best evidence of the beneficial influence of the McKinley tariff on this industry. Besides the records of the mills that were running full and have been enlarged, that were running half or less of the machinery and are now running full, that had been idle for three to six years and are now in full operation, new mills that have been built and put into operation and a larger number are in course of erection in different states.

In short, the McKinley tariff has stopped to a very large extent the undervaluations of foreign manufacturers, and that has decreased importations, there has been an increased demand for American made goods; that has quickened the starting up of all idle machinery and the building of many new mills. This has given employment to a very large number of operatives raw materials have been required in greatly increased quantities, and in the finishing, ticketing, making up and other details an equal degree of life has been infused into many other departments of manufacture whose existence has been and is largely dependent on the production of underwear. Such are some of the benefits that have accrued to the knit goods industry from the enactment of the McKinley bill.

Who's "Got the Tiger"

"'Tis bold and bad, that tariff bill"
The Free-trade creature cried.
Then itemized so much of ill
That all could see he lied.

The days passed on. That tariff bill
Has proved a public boon.
The creature's feeble croaking pain.
End will be silenced soon.

He now begins to realize
That falsehood is a sin.
He could not blind the people's eyes—
Columbia's "got the tiger."

—Max Martin.

When Baby was sick, we gave her Castoria,
When she was a Child, she cried for Castoria,
When she became Miss, she clung to Castoria,
When she had Children, she gave them Castoria.

A Connecticut Yankee.

Wanted an agent in each town to sell the above named book. This is Mark Twain's latest. Nearly 50,000 copies already sold. 200 illustrations. Nearly 600 pages. A great many agents average forty orders per week. Almost anyone can sell twenty five weekly. This is very profitable business. Write for terms. G. L. Webster & Co., 3 East 14th St. New York.

Drunkenness, or the Liquor Habit, Positively Cured by administering Dr. Haines' Golden Specific.

It is manufactured as a powder, which can be given in a glass of beer, a cup of coffee or tea, or in food, without the knowledge of the patient. It is absolutely harmless, and will effect a permanent and speedy cure, whether the patient is a moderate drinker or an alcoholic wreck. It has been given in thousands of cases, and in every instance a perfect cure has followed. It never fails. The system once impregnated with the Specific, it becomes an utter impossibility for the liquor appetite to exist. Cures guaranteed. 48 page book of particulars free. Address GOLDEN SPECIFIC CO., 185 Race St., Cincinnati, O.

—Families, jobbers or lovers only can be supplied with fresh and salt meats promptly upon application at Chaffee, East Smethport, Pa.

AMERICAN TIN PLATE.

Enlightenment on This New Industry About to Be Established.

Some time ago samples of American tin plate were sent to certain English journals, asking them to notice this new American industry in their columns. It was thought it would be a matter of interest to them and their readers to know that we were already making tin plate, although the new duty would not go into effect for months to come. A recent mail brings the London Financial Times, with a "notice" in the shape of a column of labored sarcasm and feigned doubt as to whether the sample sent was really American tin plate. It is a significant fact that the London Financial Times raises the same question that our New York Times and other journals which echo British sentiment have raised. We have already fully answered our home papers, but for the benefit of our English contemporaries we will repeat. The piece of tin sent to the Financial Times was made at Demler, Pa., by the United States Iron and Tin Plate company, and this is what Mr W C Cronemeyer, the president of that company, says of it

"The material used for these plates has been produced from American iron ore, was first turned into pig metal in American blast furnaces, American steel works converted the pig metal into steel billets, the steel billets were rolled into thin sheets of steel, the latter were pickled, or cleaned of scale with American acid, and all the work was done by American workmen (that is, workmen either born in this country or who have by their own free will chosen America as their home).

"The only ingredient contained in these plates which is of foreign origin is the tin used for coating (from 2½ to 5 pounds of foreign tin to every 100 pounds of American steel plates).

"During the last ten years the explanation that the so called tin plates are not made from tin ore, but from iron ore, and only washed with a light coating of tin, has been so often made by the American press generally that any person who not takes about the impossibility of making tin plate for want of the tin ore reveals gross ignorance. The bulk of tin used by English manufacturers is imported by them from the Dutch East Indies or from Australia, and we can import it from there as well

"Yes the tin plates are as genuinely American as the tin plates imported from Wales are Welsh.

This showing is good enough in itself, but we can go still further. In the city of Chattanooga a few weeks ago they were celebrating the successful manufacture in the south of basic steel from their ores and from their coal, and on the banquet table for one of the courses every guest had a tin plate made out of steel and coated with the tin ores that came from the British Islands, made in American shops in St. Louis, by American workmen, and it was as good as can be made anywhere in the world. Neither the London Financial Times, the New York Times, nor any other journal at home or abroad, which devotes columns in trying to belittle American industries, can question any longer that we are making tin plate, all of which is of American material and labor. We do not claim to be supplying the market. It is over two months yet before the new duty on tin plates will go into effect, and twenty months before our tin will be protected. We do claim, however, that we will soon be making so much American tin plate that the $20,000,000 which we have been annually sending to Great Britain will remain at home, and our workmen will be correspondingly benefited. We advise our Free-trade contemporaries to drop the tin plate question and try to propound some harder problem.

You Cannot Fool a Woman.

In a recent number of the Chicago Inter-Ocean Mrs. Elizabeth Hunt, of Bloomington, who speaks for herself and to the point, gives her impressions of the McKinley bill in the following terse language:

I am a Democrat's wife, but I am sick of seeing such lies as this in newspapers whose editors claim not to be fools. I cut this paragraph out of the Chicago Herald

"When a woman pays fifty cents more a yard for stuff to make a dress than she would have paid if the McKinley bill had not become a law she should keep it to herself. So doing she will confer a great favor on President Harrison, who thinks that he may get another term in the White House if people will quit making malevolent remarks about the tariff."—New York Times.

Now I don't think fool Democrat who edits The Herald know, or can't his wife tell him, that everything a woman wears costs less than it did before the McKinley bill passed? Calico is four and a half cents per yard, a good summer silk costs from twenty-five to thirty five cents a yard. It used to cost one dollar. Black silk can be bought for from sixty cents to one dollar that used to cost from two dollars to three dollars and a half. Sugar costs five cents that used to cost eight cents. Ribbons are half the old price, stockings the same, and jerseys, since they are making them in this country, half as much as the imported. Ladies' things are down. We ladies know that Democratic husbands can lie to each other, but they can't lie to us. We women are not fools. Let The Herald liar stick to men's things when he will try to lie about women's things. We won't stand it. I'm a Democratic women, but I don't want any lying to keep the party up. We women are not fools.

ELIZABETH HUNT.

Of the nations of the world Germany, France, Russia, Canada, Sweden and Norway, Austro-Hungary and the United States favor Protection. England, New Zealand and New South Wales are in favor of a revenue tariff. There are 450,000,000 people who favor Protection, and only 20,000,000 who want Free-trade. To these latter must be added those in our own country who, living under our flag, seem to prefer another.

Across the Deep, to the Far West.

On steamboats, cars and stage-coaches, Hostetter's Stomach Bitters is carried as the most important item in the materia medica of the traveling public. It deprives pestilent, brackish water its hurtful properties and execrable flavor, counteracts the pernicious effects upon the stomach of bad or indigestible food, remedies cramps, heartburn and wind upon the stomach. It is a fine defense against malarial disorders, nullifies the effects of excessive heat, cold and damp, relieves sickheadache, and is uncompareable extra for costiveness and biliousness. The fatigue of travel often tells most disastrously upon invalids and convalescents, occasionally to such an extent as to jeopardize life. Persons in feeble health, apprehensive of bad effects from travel, will, if provided with the Bitters, be far less likely to have their fears realized.

The Much Traveled Irishman.

"Tis twelve months since I came to America
The fortune of me uncle to enjoy
And in that will he said, Pat, you boy,
You'd ought to spend a solid year in travelling,
The great soights av this country for to see,
And unless me uncle changed his mind no more
Av shpending is a trick that just suits me.

So I've thravelled over all this mighty nation
From north to south and from the east to west,
I've thravelled both on land and on the water,
That's what the railroad thravelin suits me best.
And of all the fine railroads in America,
And mighty fine they are, I've travelled on them all,
And that beats the lot for solid comfort
Is the Chicago, Milwaukee and St. Paul.

Both for shtile and for clanliness and for shlapin,
And for atin' purpose its good enough and complate.
And for convanience and convanience in sleepin
Its the finest railroad car in all the land.
And the ladies for her thousand wives to see,
Of the thravelin all up and down in America,
They'll be sthruck with the illigant shtyle of them all,
And declare a palace car compare it would nowhere
With the Chicago, Milwaukee and St. Paul.

—The Living Church, Chicago.

SUBSCRIBE for the MIRROR.

CASTORIA

for Infants and Children.

"Castoria is so well adapted to children that I recommend it as superior to any prescription known to me." H. A. ARCHER, M.D., 111 So. Oxford St., Brooklyn, N. Y.

Castoria cures Colic, Constipation, Sour Stomach, Diarrhœa, Eructation, Kills Worms, gives sleep, and promotes digestion, Without injurious medication.

THE CENTAUR COMPANY, 182 Fulton Street, N. Y.

BROWNELL BROS.,

SMETHPORT, PA.,

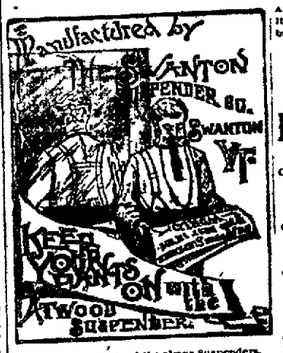

We are sole agents of the above Suspenders.

Announce to the people of Smethport and vicinity that their stock is now complete and embraces many

Novelties in Every Department,

Designed for the

EVERY-DAY-TRADE.

OUR EPICUREAN DEPARTMENT is supplied with all the leading brands of Canned and Bottled Good, including fruits, vegetables, meats, soups, etc.

OUR DRY GOODS DEPARTMENT embraces all the latest fabrics in Dress Goods, White Goods, Table Linens, Damasks, &c.

OUR SHOE DEPARTMENT can not be beat. Fine Shoes for Ladies' Misses' and Children's wear. Also Men's Youths' and Boys' Boots and Shoes of every description.

We have also in stock a full line of Hats and Caps, Gents' Furnishing Goods, Gloves and Mittens.

Groceries and Provisions and the Best Brands of Flour in the Market.

A. T. PALMER,

LIVERY AND SALE STABLES.

DEALER IN HORSES.

Wagons, Carriages, Carts, Harness, Etc.

WATER STREET BARN.

FEED AND BOARDING STABLE,

BENNETT HOUSE BARN,

MAIN STREET, OPPOSITE COURT HOUSE. SMETHPORT PA.

EVERY WATERPROOF COLLAR OR CUFF THAT CAN BE RELIED ON

BE UP TO THE MARK

Not to Split! Not to Discolor!

BEARS THIS MARK.

TRADE ELLULOID MARK.

NEEDS NO LAUNDERING. CAN BE WIPED CLEAN IN A MOMENT.

THE ONLY LINEN-LINED WATERPROOF COLLAR IN THE MARKET.

JOHNSON'S ANODYNE LINIMENT

UNLIKE ANY OTHER

For INTERNAL and EXTERNAL use. GENERATION AFTER GENERATION HAVE TRIED IT AND HEARD IT SOOTHING-HEALING

Dropped on Sugar, Children Love It

Every Traveler should have a bottle of it in his satchel. Every Mother should have a bottle of it in the nursery. Every Sufferer from Rheumatism, Sciatica, Neuralgia, Sore Throat, Diphtheria, Coughs, Catarrh, Bronchitis, Influenza, Colds, Headache, Toothache, Backache, Soreness of the Chest, Pleurisy, Pains and Aches of the Kidneys, Hysterics, Croup, Asthma, Bruises, Burns, Scalds, Sunstroke, Frost Bites, Chilblains, Insect Stings, Lumbago, Sprains, Stiff Joints, Wounds of Every Description, Colic, Cramps, Diarrhœa, Dysentery, Cholera Morbus, Pains and Weakness peculiar to Females, and Inflammation, in Human Beings and Animals, will find in it a remedy of matchless power. Prompt to relieve, safe to use, certain in its effects, it is truly a benefactor to the human race. Every Physician knows it. Every Druggist keeps it. Every Nurse uses it. Every Mother should have it. Every Sufferer needs it. Every Traveler should carry it. Every Family should keep it. Every Hospital should use it. Every Soldier should have it. Every Sailor should carry it. Every Miner should keep it. Every Lumberman should use it. Every Fisherman should have it. Every Hunter should carry it. Every Farmer should keep it. Every Stockman should use it. Every Poor Man should have it. Every Rich Man should keep it. Every Poor Man can afford it. Every Rich Man can afford it. Every Sufferer can afford it. Every Sufferer cannot afford to be without it. Every Sufferer Every Sufferer

Every Sufferer

Should write to the Proprietor for Free Book containing Testimonials and Directions. Sold by Druggists and Dealers in Medicines. Price 25 cents, 50 cents and $1.00 per bottle. Large Saving by Buying Large Bottles.

I. S. JOHNSON & CO., 22 Custom House St., Boston, Mass.

GLEASON & LEMMLER

Dealers in and Manufacturers of

HARNESS

OF EVERY TYLES AND CHARACTER

Which they will sell at the

LOWEST RATES.

They also keep a full supply of

Saddles, Blankets; Whips, Etc.

Also a large and complete invoice of

TRUNKS & VALISES

Which they propose to sell at manufacturers' prices. Call and examine our stock and prices and become satisfied that it is a waste of time to look elsewhere for goods we sell. We are selling our goods as low as any house west of New York for quality.

GLEASON & LEMMLER.

Smethport, Pa., March 12, 1890

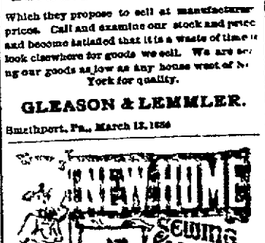

FOR SALE BY

D. S. EWING, General Agent,

37 Chestnut St., PHILADELPHIA, PA.

FARM FOR SALE OR TO RENT.—Containing 50 acres, about twenty acres improved. A good house, two barns, good fruit; situated one mile south of Odbertville, Pa. Enquire of JAS. ST—ton. J. N. WESCOTT, Richford, Pa.

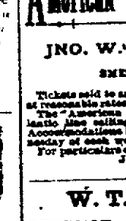

M. Hallett & Co., Portland, Maine

DETROIT SURE GRIP Steel Tackle Block

HALF THE COST of holding saved to mechanics, Farmers, Merchants, Builders, Contractors and Engineers. Adapted to the greatest improvement EVER made in tackle blocks. Freight prepaid. Write for Catalogue.

DETROIT BLOCK AND HOISTING WORKS, Estab. 1852. 10 Brush St., Detroit, Mich. may 30-3m.

PATENTS

Caveats and Trade Marks obtained, and all Patent business conducted for Moderate Fees.

Our Office is Opposite U. S. Patent Office, and we can obtain patents in less time than those remote from Washington.

Send model, drawing, or photo., with descriptions. We advise if patentable or not, free of charge. Our fee not due till patent is secured.

A Book, "How to Obtain Patents," with references to actual clients in your State, county, or town, sent free. Address,

C. A. SNOW & CO.

Opposite Patent Office, Washington, D. C.

P. D HOPKINS

Successor to C. L. Douglass,

Corner Mill and Mechanic Streets,

SMETHPORT PA.

—Dealer In—

DRY GOODS & GROCERIES,

PROVISIONS, BOOTS, SHOES, &c.

Which I am prepared to sell very cheap for cash.

American Steamship Line,

JNO. W. BAKER, Agent,

SMETHPORT, PA.

Tickets sold to and from all points in Europe at reasonable rates.

The "American Line" is the only Trans-Atlantic Line sailing under the American flag. Accommodations first class. Sailings on Wednesday of each week.

For particulars call on or address

JNO. W. BAKER, Agt.,
Smethport, Pa.

W. T. CALLAR,

DRUGGIST AND PHARMACIST.

—DEALER IN—

Drugs and Medicines,

Pure Wines and Liquors for Medicinal Purposes.

Stationery, Toilet Articles, Etc.

Prescriptions Carefully Compounded.

SMETHPORT, PA.

Bradford, Bordell and Kinzua R. R. Co.

Direct Route between the Bradford and Elk county, Clarion and Jefferson oil fields.

TIME TABLE IN EFFECT MAY 31, 1891

WESTWARD. EASTWARD.

Mail	Express	Stations	Express	Mail
A.M.	P.M.		A.M.	P.M.
9 00	4 30	Bradford	8 30	2 30
9 11	4 41	Corwin	8 19	2 19
9 16	4 46	Glen Hazel	8 14	2 14
9 20	4 50	Kenmore	8 10	2 10
9 25	4 55	Custer City	8 05	2 05
9 30	5 00	Mt. Jewett	8 00	2 00
9 40	5 10	Kane	7 50	1 50
9 50	5 20	Wetmore	7 40	1 40
10 00	5 30	Marvindale	7 30	1 30
10 10	5 40	Ludlow	7 20	1 20
10 20	5 50	Mayburg	7 10	1 10
10 30	6 00	Kinzua	7 00	1 00

JNO. C. McKENNA, Superintendent.

Buffalo, Rochester & Pittsburgh Railway.

THE SHORT LINE

Rochester, Buffalo, Binghamton, Oleans, Bradford, Kinzua, DuBois, Punxsutawney and the Coal and Coke Regions of Pennsylvania.

On and after June 7th, 1891, passenger trains will leave Bradford and Mt. Jewett, daily except Sunday, as follows.

LEAVE BRADFORD—EAST BOUND

8.10 a. m.—Buffalo & Rochester Express—For Rochester, Batavia, Attica, Corfu, Golden, Buffalo, Medina, Clarendville, River Springs, Warren, Leavitt and Kinzua.

2.50 p. m.—Mail—For Rochester, Batavia, Clarendville, Springville, Golden, Buffalo, Medina, Oliver Springs, Warren, Leavitt, and Kinzua.

5.15 p. m.—Buffalo Express—Sundays only. For Rochester, Batavia, Clarendville, Springville, Golden, Buffalo, Medina, Oliver Springs, Warren, Leavitt, and Kinzua.

LEAVE MT. JEWETT—SOUTH-BOUND.

1.04 p. m.—Mail—For Johnsonburg, Ridgway, Brockwayville, DuBois and Punxsutawney.

Through Mail Coaches and Parlor Cars on all trains. For any other information call on or address any of the following agents, or apply to

D. LEWIS, Gen'l Pass. Agt., Buffalo, N.Y.

J. F. CHAMBERS, Gen'l Manager, Punxsutawney, Pa.

G. W. RAMSDELL, Gen'l Superintendent, Rochester, N.Y.

J. A. BRADFORD, Agent, Bradford, Pa.